

I CERTIFY THAT THIS PLAN CONFORMS TO THE RULES & REGULATIONS OF THE REGISTERS OF DEEDS
C. A. HILLEN
ZONING AS SHOWN
D5555093. PLAT 59 LOT 5 94.95
LOCUS REFERENCES - E.S.D.R.D.
LOT 1 - BK. 8810 PG. 308
LOT 2 - BK. 8607 PG. 457

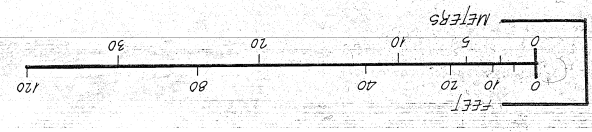

PLAN OF LAND
IN
DANVERS, MA
PREPARED FOR
ESTATE OF RONALD A. HARTNETT
GOODWIN SURVEY CO., INC.
95 LIBERTY STREET, MIDDLETON, MA
JOHN A. GOODWIN, P.L.S.
SCALE 1"=20'
OCTOBER 2, 1989

CHAPTER 800-ACTS OF 1966
I CERTIFY THAT THE PROPERTY LINES SHOWN ARE THE LINES DIVIDING EXISTING OWNERSHIPS, AND THE LINES OF STREETS AND WAYS SHOWN ARE THOSE OF PUBLIC OR PRIVATE STREETS OR WAYS ALREADY ESTABLISHED, AND NO NEW LINES FOR DIVISION OF EXISTING OWNERSHIP OR FOR NEW WAYS ARE SHOWN
J. M. HILLEN
REGISTERED PROFESSIONAL LAND SURVEYOR
STATE OF MASSACHUSETTS
10-2-89

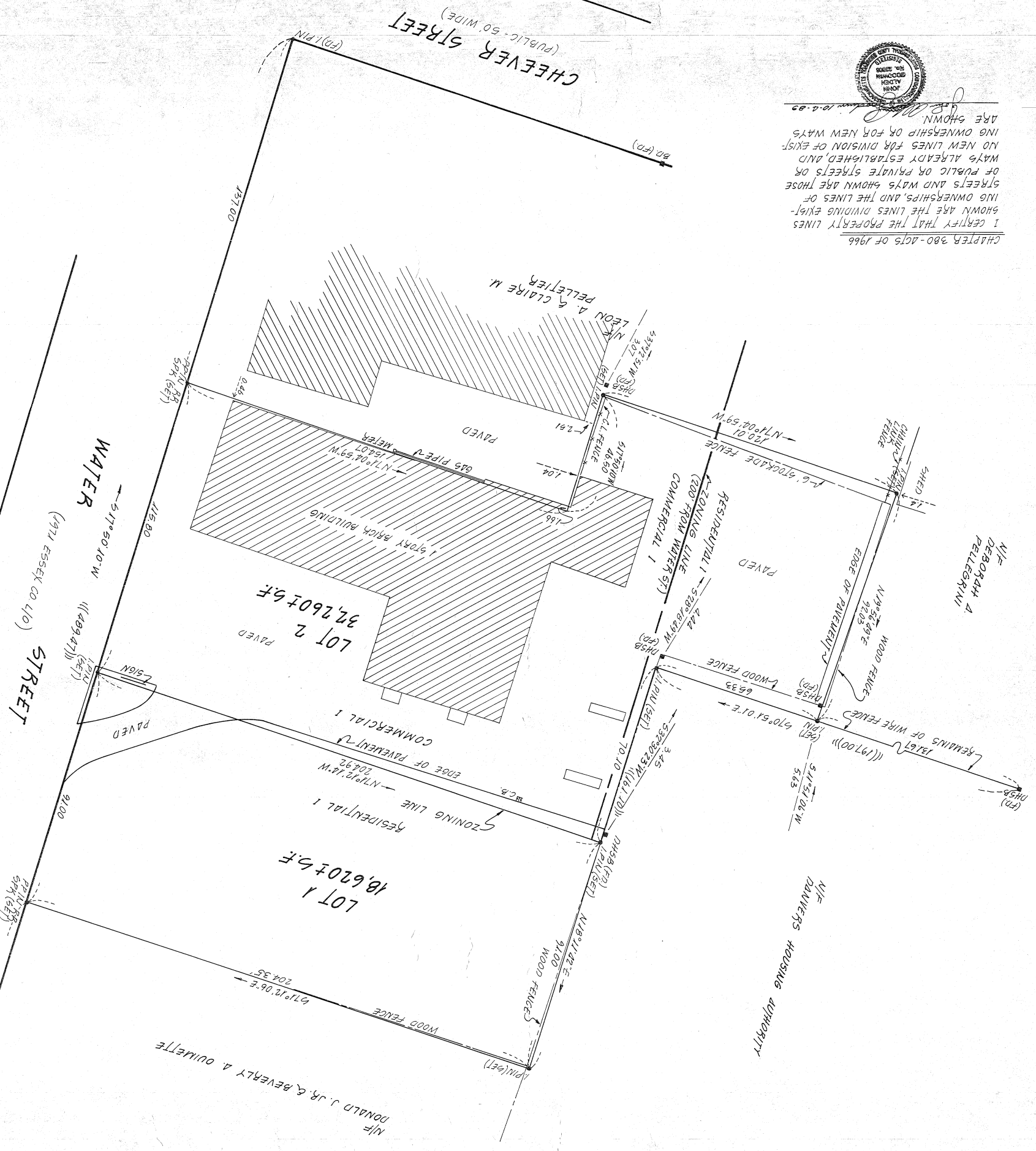

LOCUS MAP
NOT TO SCALE

