

Mar 27 1986 195 Andover St

69
208

195
Andover
St

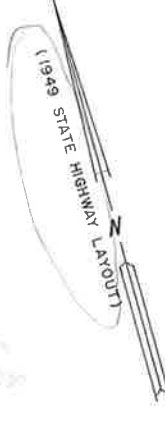

found
Holiday Inn
Kostom

NEWBURYPORT (PUBLIC - 1949 STATE HIGHWAY LAYOUT) TURNPIKE
(US ROUTE 1)

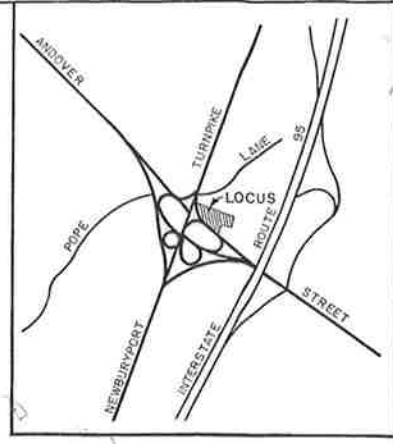

LOCUS MAP
N.T.S.

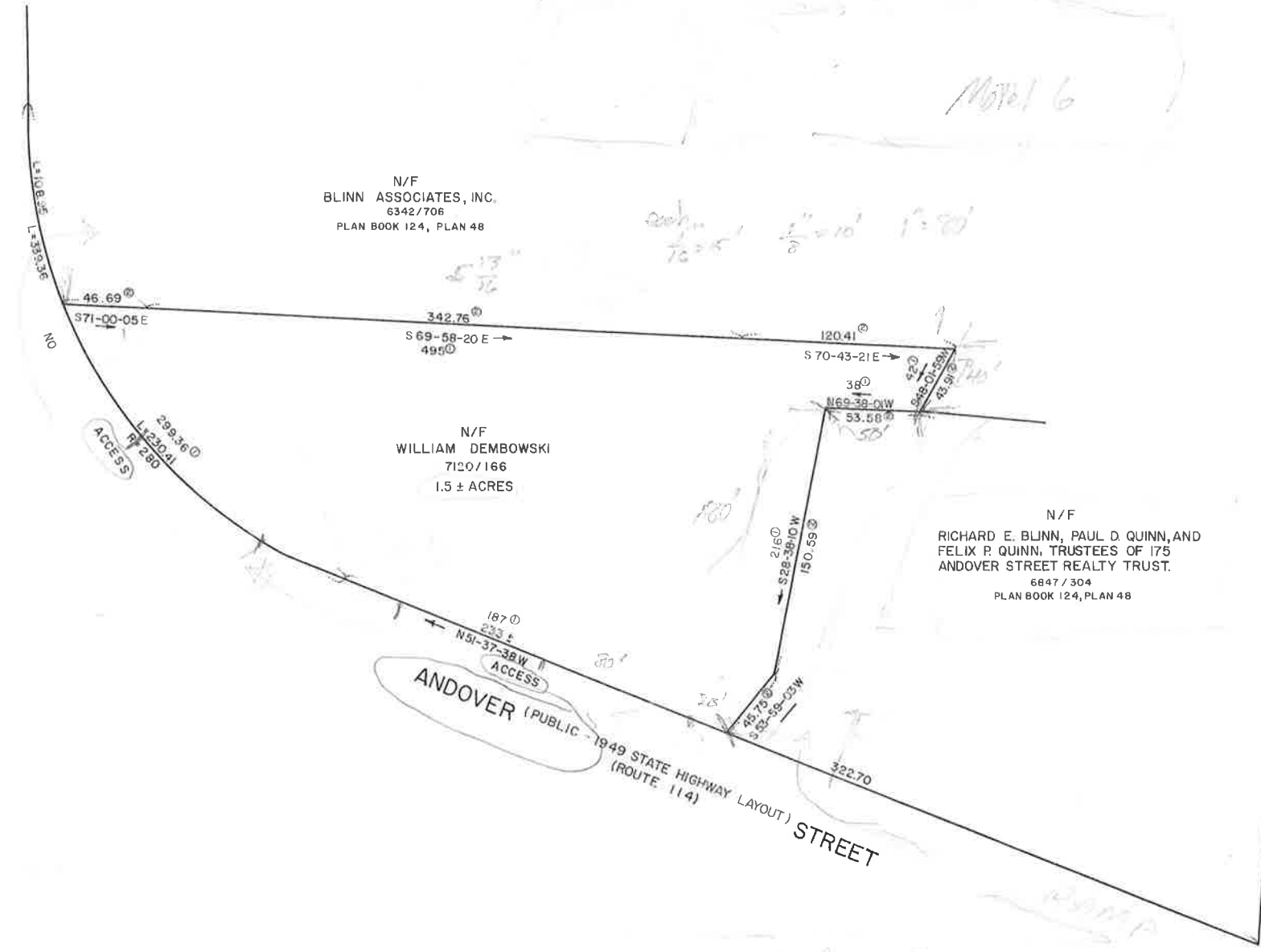

INTERSTATE ROUTE 95
(PUBLIC - 1967 STATE HIGHWAY LAYOUT)

meat clover shape

N.S. Shopping etc

PLAN DIMENSION REFERENCES:
① - DEED BOOK 7120 PAGE 166
② - PLAN BOOK 124, PLAN 48

NOTES:
1) THIS PLAN WAS COMPILED FROM DEEDS AND PLANS OF RECORD, RECORDED AT ESSEX COUNTY REGISTRY OF DEEDS.
2) FOR HIGHWAY ACCESS LOCATION, SEE ANDOVER ST. AND NEWBURYPORT TURNPIKE, 1949 STATE HIGHWAY LAYOUT, SHEET 2 & 4 OF 12.

I HEREBY CERTIFY THAT:
1) THIS PLAN HAS BEEN PREPARED IN CONFORMITY WITH THE RULES AND REGULATIONS OF THE REGISTERS OF DEEDS OF THE COMMONWEALTH OF MASSACHUSETTS.

REFERENCE
ANDOVER STREET AND NEWBURYPORT TURNPIKE 1949 ALTERATIONS (STATE HIGHWAY LAYOUT) SHEET 2 & 4 OF 12.

I HEREBY FURTHER CERTIFY THAT THE PARCEL SHOWN IS THAT OF AN EXISTING OWNERSHIP AND NO NEW PARCEL WAS CREATED.
Antonio D. Cavas
P.L.S. DATE 2/6/86



Antonio D. Cavas 2/6/86
PROFESSIONAL LAND SURVEYOR DATE

COMPILED PLAN OF LAND OWNED BY WILLIAM DEMBOWSKI in DANVERS, MA. (ESSEX COUNTY)
SCALE: 1 INCH = 40 FEET DATE: FEBRUARY 6, 1986
0 10 20 30 40 120 160 METERS
0 40 80 120 160 FEET
BEALS AND THOMAS, INC.
TWO WESTBOROUGH BUSINESS PARK
200 FRIBERG PARKWAY
WESTBOROUGH, MA.
JOB NO. W-18201 01581 DWG NO. W-18201-02

PLAN BOOK 218 PLAN 61
RECEIVED March 27 1986
John L. Brinfa

APPROVAL UNDER THE SUBDIVISION CONTROL LAW NOT REQUIRED
DANVERS PLANNING BOARD
MEMBER: *John L. Brinfa* DATE: 2/6/86
Howard D. Joyce

Gar
Denn
Hans